2010-10 – (-)-Aromadendranediol

Isolé d'un corail marin *Sinularia mayi* et d'un arbuste tropical *Xylopia brasiliensis*

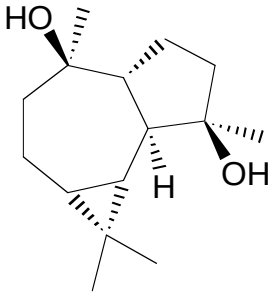
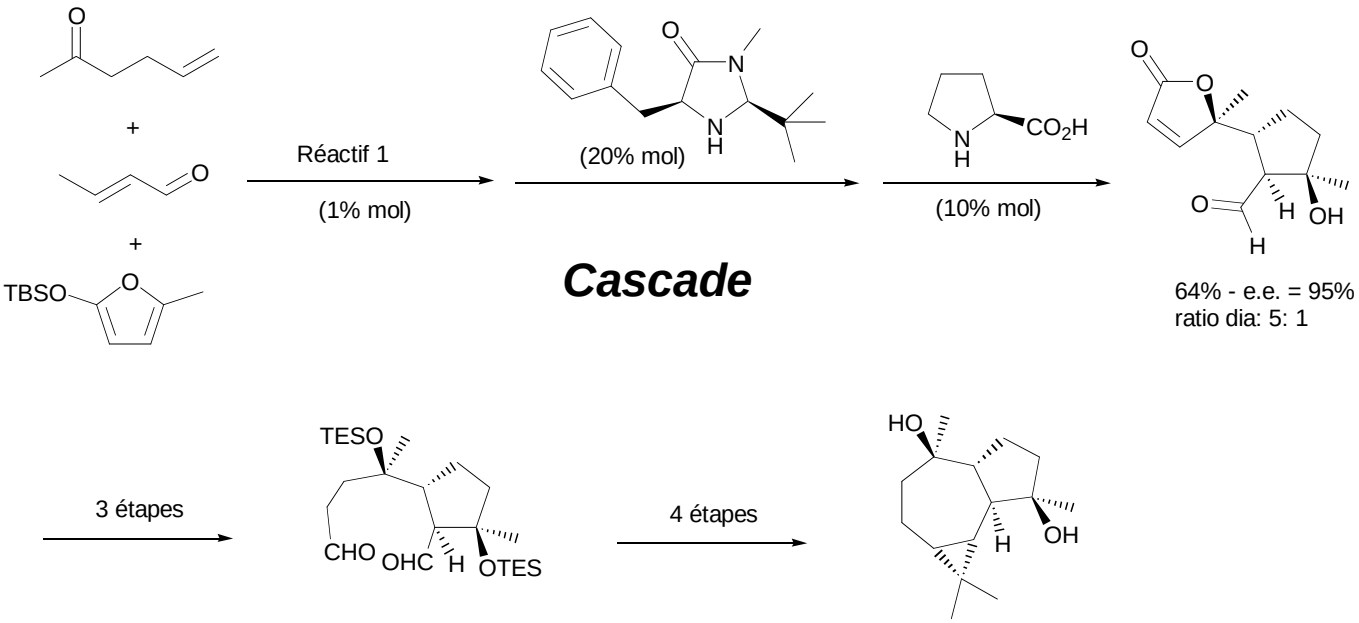
Problème: Complétez la synthèse à partir du crotonaldéhyde: